

AVAZYME

Agriculture and Food Testing Solutions

CERTIFICATE OF ANALYSIS**CS0897_202219-003_C****Cannabinoids**

Client Sample ID: 200210TpKsmny60
Sample Description: Kishmy...Anywhere 250mg CBD@60ml
Receive sample: 10-Feb-20
Initiate analyses: 11-Feb-20

PureEVIE
1204 Village Market Place #226
Morrisville, NC 27560

Analyst: Jacob Edwards	Signature: <i>Jacob Edwards</i>	Date: 13-Feb-2020 11:05 EST
Reviewed by: Kat Brown	Signature: <i>Kat Brown</i>	Date: 13-Feb-2020 13:18 EST

Test Type: Total Cannabinoid Profile
Technical Procedure: TP A0033 & A0049

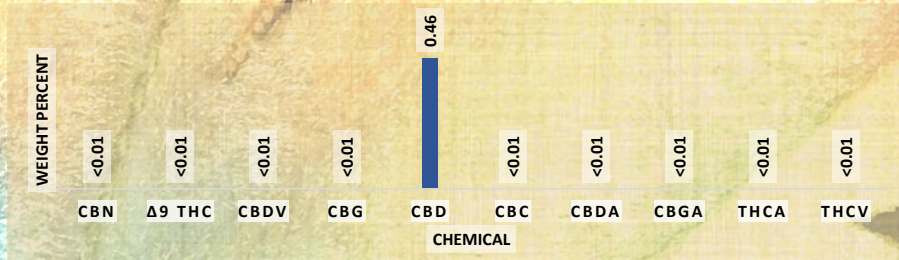
Results:

Chemical Analyzed	% Weight	Concentration (mg/g)
CBN	<0.01	<0.10
Δ ⁹ THC	<0.01	<0.10
CBDV	<0.01	<0.10
CBG	<0.01	<0.10
CBD	0.46	4.64
CBC	<0.01	<0.10
CBDA	<0.01	<0.10
CBGA	<0.01	<0.10
THCA	<0.01	<0.10
THCV	<0.01	<0.10
* total THC	<0.01	<0.10
* total CBD	0.46	4.64
total	0.46	4.64
ratio: Total CBD/THC		N/A

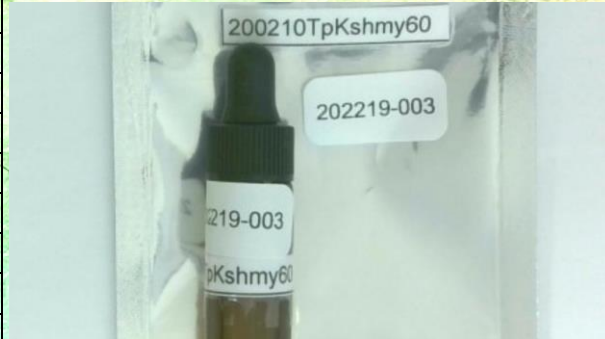

* total THC is calculated by Δ⁹ THC + 0.877xTHCA

* total CBD is calculated by CBD + 0.877xCBDA

Concentration of cannabinoids were determined by Shimadzu LC2030 Plus with an Avazyme intra lab validated method utilizing certified reference standards for each chemical analyzed.

The result applies only to the sample listed on this certificate. Avazyme cannot guarantee that this sample is representative of the product/lot as a whole. Avazyme warrants that this study was performed in accordance with appropriate laboratory research practices and protocols for the sample submitted.

Avazyme is not responsible for Sponsor's use of the information or concepts generated as part of the study, and will not be liable for any loss or damage resulting from such use.