



Agriculture and Food Testing Solutions

**CERTIFICATE OF ANALYSIS**  
**CS0897\_202182-002\_C**

**Cannabinoids**

**Client Sample ID:** 20013TNISO1500c  
**Sample Description:** PureISO 1,500 mg + organic cinnamon  
**Receive sample:** 31-Jan-20  
**Initiate analyses:** 03-Feb-20

**PureEVIE**  
**1204 Village Market PI #226**  
**Morrisville, NC 27560**

<b>Analyst:</b> Dave Minser	<b>Signature:</b> <i>[Signature]</i>	<b>Date:</b> 04-Feb-2020   17:32 EST
<b>Reviewed by:</b> Jacob Edwards	<b>Signature:</b> <i>[Signature]</i>	<b>Date:</b> 05-Feb-2020   13:19 EST

**Test Type:** Total Cannabinoid Profile  
**Technical Procedure:** TP A0033 & A0049

**Results:**

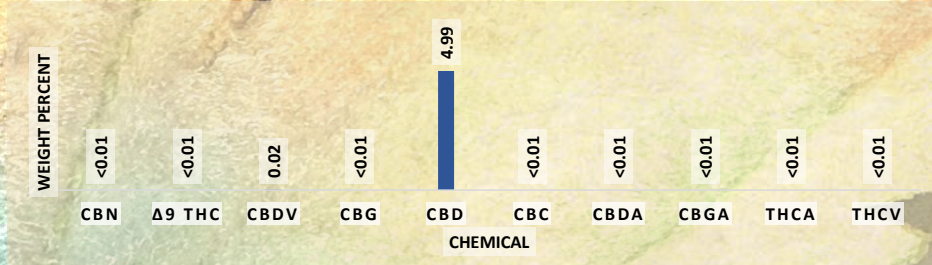

Chemical Analyzed	% Weight	Concentration (mg/g)
CBN	<0.01	<0.10
Δ <sup>9</sup> THC	<0.01	<0.10
CBDV	0.02	0.19
CBG	<0.01	<0.10
<b>CBD</b>	<b>4.99</b>	<b>49.94</b>
CBC	<0.01	<0.10
CBDA	<0.01	<0.10
CBGA	<0.01	<0.10
THCA	<0.01	<0.10
THCV	<0.01	<0.10
<b>* total THC</b>	<b>&lt;0.01</b>	<b>&lt;0.10</b>
<b>* total CBD</b>	<b>4.99</b>	<b>49.94</b>
<b>total</b>	<b>5.01</b>	<b>50.13</b>
<b>ratio: Total CBD/THC</b>		<b>NA</b>

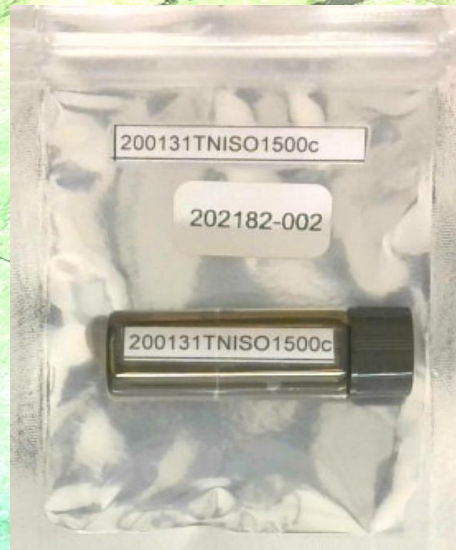

\* total THC is calculated by Δ<sup>9</sup> THC + 0.877xTHCA  
 \* total CBD is calculated by CBD + 0.877xCBDA

Concentration of cannabinoids were determined by Shimadzu LC2030 Plus with an Avazyme intra lab validated method utilizing certified reference standards for each chemical analyzed.

The result applies only to the sample listed on this certificate. Avazyme cannot guarantee that this sample is representative of the product/lot as a whole. Avazyme warrants that this study was performed in accordance with appropriate laboratory research practices and protocols for the sample submitted.

Avazyme is not responsible for Sponsor's use of the information or concepts generated as part of the study, and will not be liable for any loss or damage resulting from such use.